

# Avaya IP Office Partner

## Save and Send Configuration to KSU

### Telquest Tech Support

## <<< Save Configuration >>>

This Help Sheet explains how to Save a configuration and how to Send it to a KSU.

It is very similar for both IP Office Partner and Essential.

I have already Opened the Configuration from the KSU.

I am using Windows XP and working with an IP Office Partner, your views may look different.

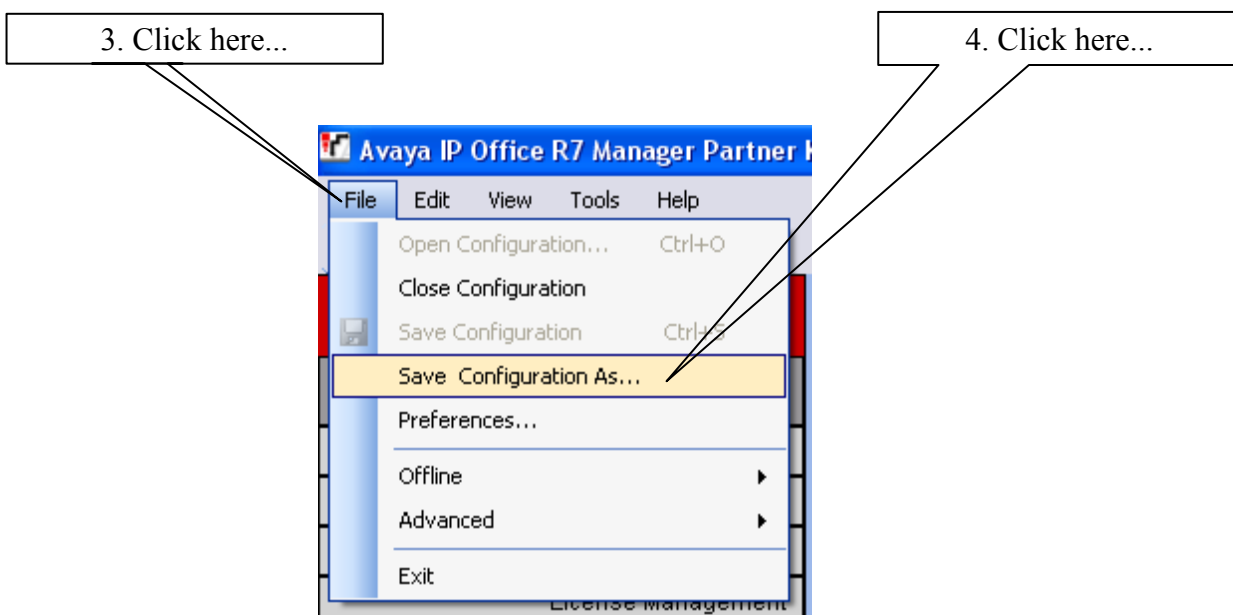
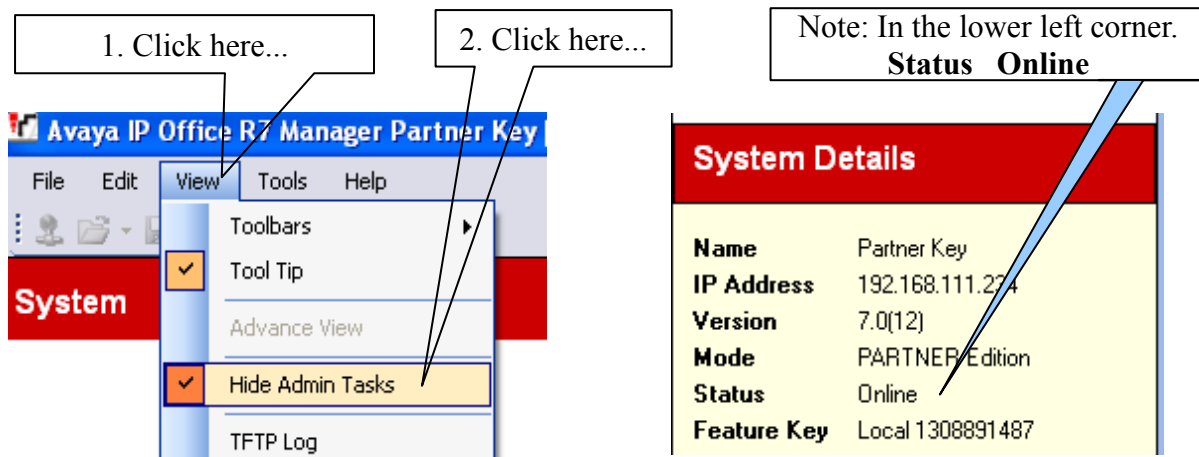

You will see this box pop up

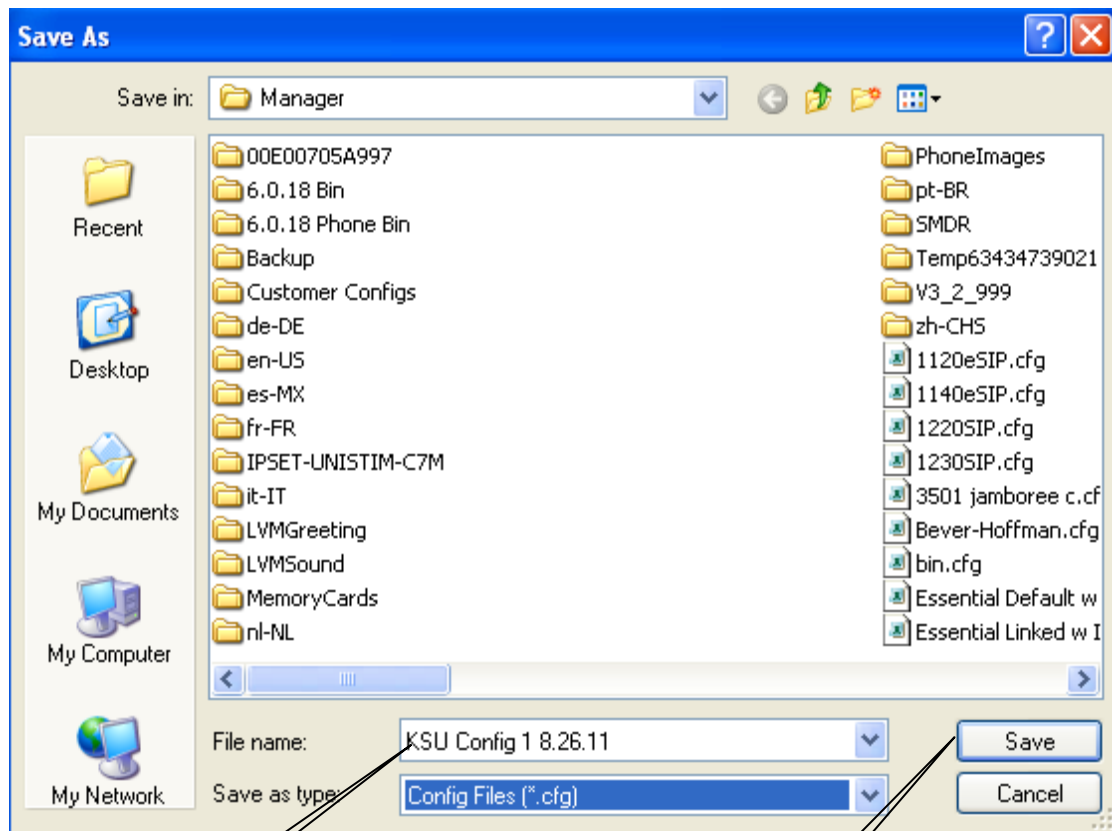

5. Enter a name for the configuration...

6. Click here to Save it...

The configuration will now be saved in your computer with the name you gave it.

The screen will clear and then return with the configuration.

**Special Note:**

**When the configuration returns to the screen, any changes that you make are only going to be made in your computer and can not be sent (Merge or Immediate) to the KSU.**

**If you click on File you will see that “Save Configuration” is grayed out.**

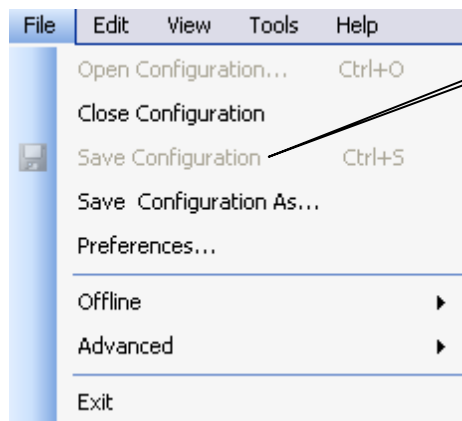

**Note:  
Status Offline**

System Details	
Name	Partner Key
IP Address	192.168.111.234
Version	7.0(12)
Mode	PARTNER Edition
Status	Offline
Feature Key	Local 1308891487

**Close Configuration and then Open Configuration again and you will be able to send any additional changes to the KSU.**

# Avaya IP Office Partner Save and Send Configuration to KSU Telquest Tech Support <<< Send Configuration >>>

**Sending the configuration to the KSU:**

1. Click here...

2. Mouse over here...

3. Click here...

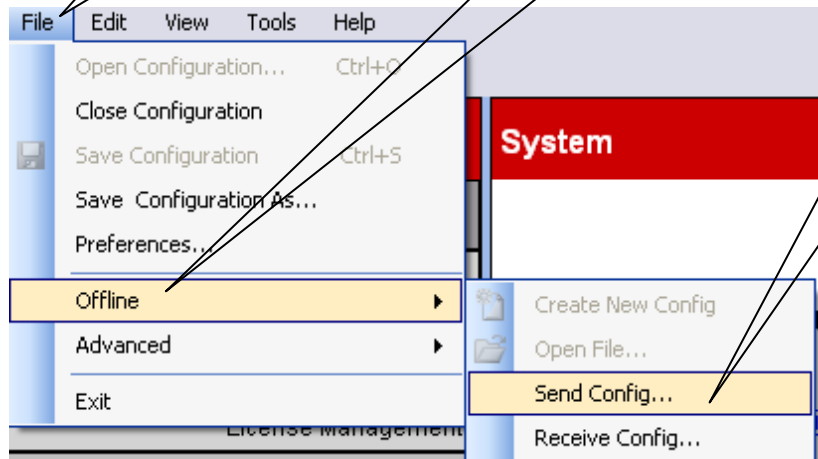

4. Select the KSU to receive the configuration...

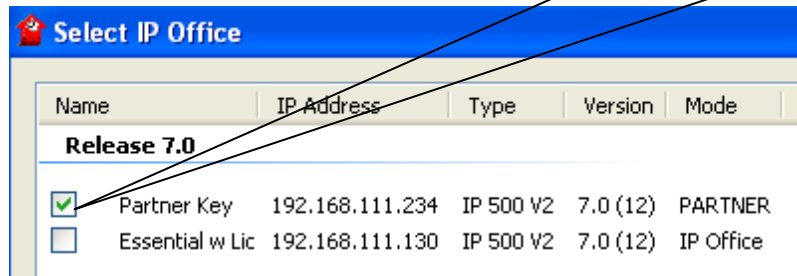

	Name	IP Address	Type	Version	Mode
<input checked="" type="checkbox"/>	Partner Key	192.168.111.234	IP 500 V2	7.0 (12)	PARTNER
<input type="checkbox"/>	Essential w Lic	192.168.111.130	IP 500 V2	7.0 (12)	IP Office

5. Click the OK button...

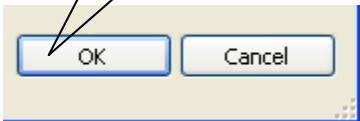

6. Continue with password and follow the additional prompts on the screen to complete the process.

## <<< Load Configuration >>>

To send a configuration to a KSU, you must first a load configuration into your computer.

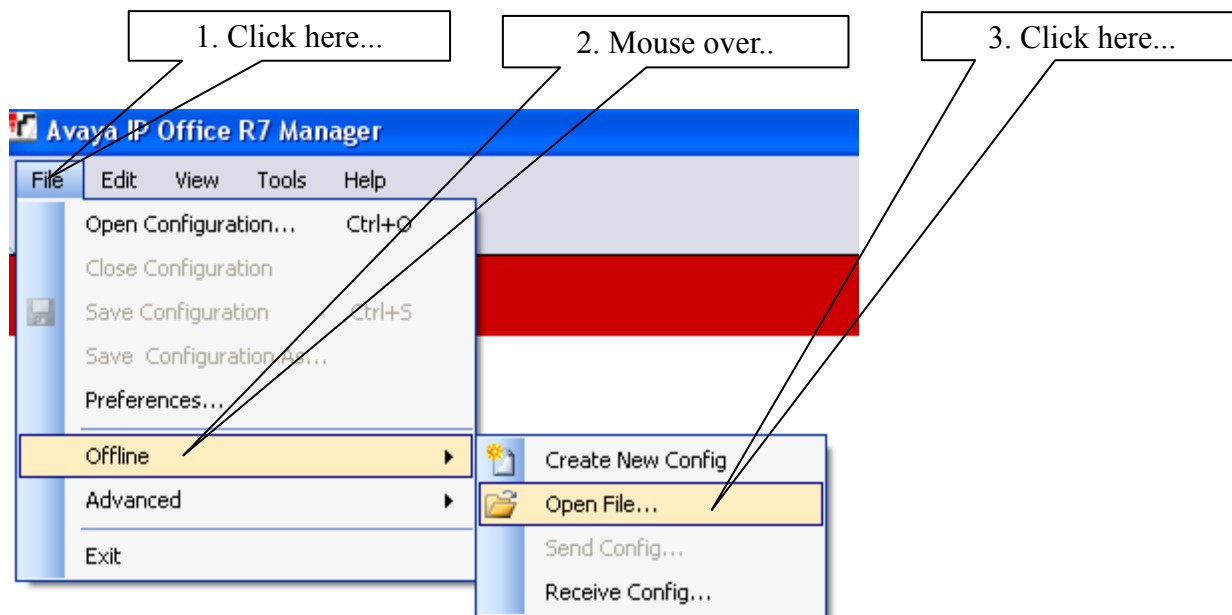

This will pop up. Follow steps 4 and 5 and then go to Page 5.....

